MODULAR OUTDOOR SIDE DISCHARGE BLOWER WITH HEATING AND COOLING COIL WITH INTAKE HOOD

IHHCCCSA
REV.#2 6/2/20(

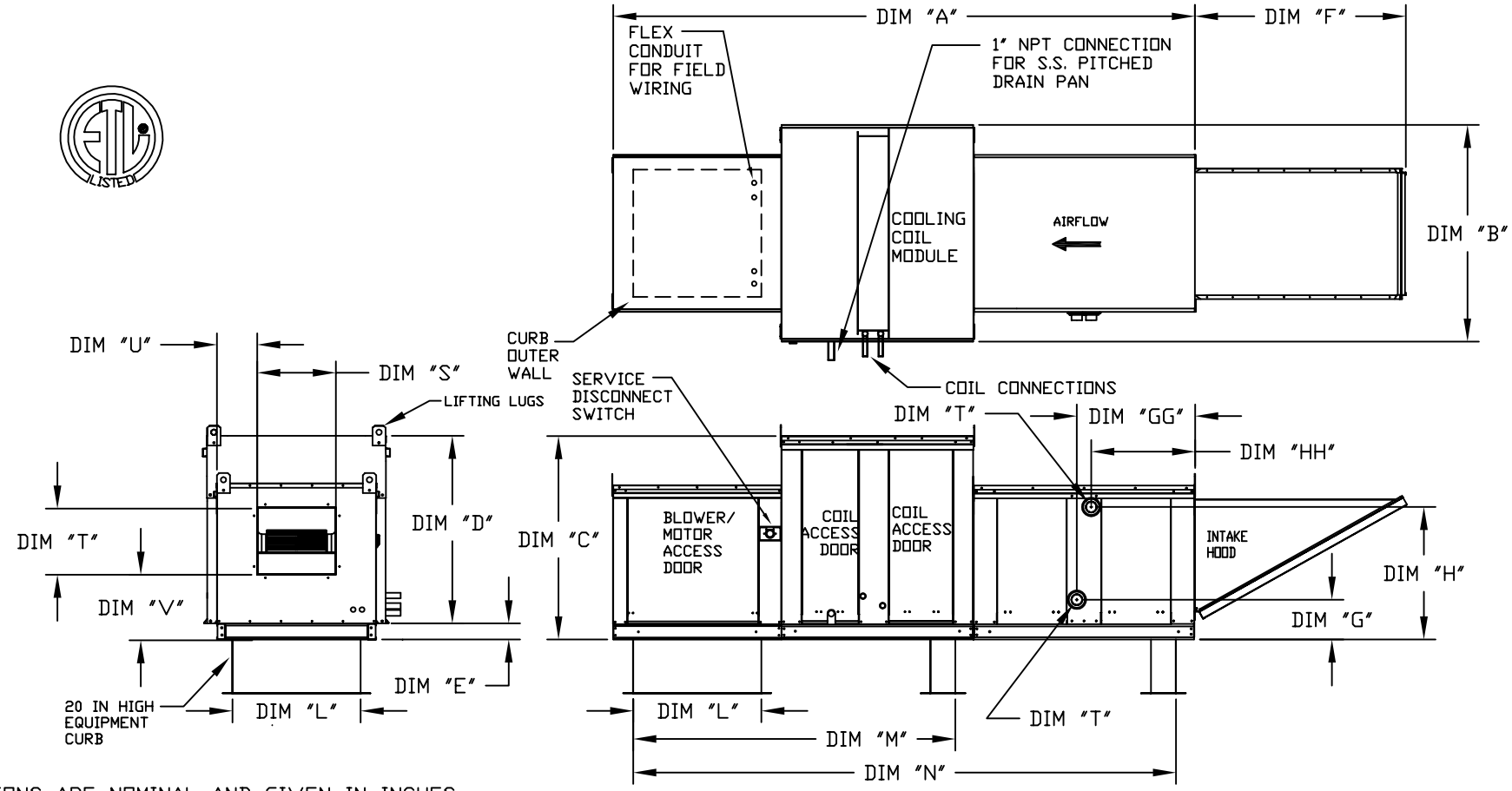

ALL DIMENSIONS ARE NOMINAL AND GIVEN IN INCHES.

	UNIT DIMENSIONS									DISCHARGE OPENING				TONNAGE RANGE		UNIT INFORMATION	
MODEL	A	B	C	D	E	F	K	L	M	N	S	T	U	V	MIN	MAX	FILTER SIZE & QTY	MAX. FILTER VELOCITY
G10	116-5/8	39-3/8	42-3/4	39	3-3/4	44-3/8	72-1/8	21	71	113-1/4	13-1/4	11-1/2	6-3/8	11-7/8	3 Ton	12.5 Ton	16"x20"x2" (3)	@3500 CFM = 667 FPM
G12	124-5/8	49-3/8	47-3/4	44	3-3/4	53-5/8	80-1/8	31	79	121-1/4	15-3/4	13-9/16	10-1/8	13-1/16	5 Ton	20 Ton	20"x25"x2" (3)	@5000 CFM = 580 FPM
G15	124-5/8	49-3/8	47-3/4	44	3-3/4	53-5/8	80-1/8	31	79	121-1/4	18-3/4	16	8-5/8	14-1/16	5 Ton	20 Ton	20"x25"x2" (3)	@6000 CFM = 696 FPM
G18	129-5/8	54-3/8	56-3/8	51-1/8	5-1/4	51-5/8	85-1/8	35	84	126-1/4	22	19	9	17-7/8	10 Ton	25 Ton	16"x20"x2" (6)	@8000 CFM = 762 FPM
920	172-13/16	60-7/16	64-3/8	59-1/8	5-1/4	76-3/8	116-1/4	42	115-3/16	169-1/2	24-7/8	24-7/8	11-1/16	19-1/8	20 Ton	40 Ton	16"x20"x2" (10)	@15000 CFM = 857 FPM
925	182-13/16	79-7/16	68-7/16	63-3/16	5-1/4	71-3/8	126-1/4	52-3/4	125-3/16	179-1/2	31-3/8	31-3/8	13-3/16	21-9/16	30 Ton	50 Ton	20"x25"x2" (8)	@22000 CFM = 957 FPM

HOT WATER COIL MODULE

		TOTAL CAPACITY	PIPE CONNECTION				
MODEL	WEIGHT	(MBH)	"T" (MPT)	G	GG	H	HH
G10	765 LBS	165.63	2	8-1/4	22-7/16	24-3/4	19-11/16
G12	1065 LBS	320.88	2	8-1/4	22-7/16	28-3/4	19-11/16
G15	1075 LBS	320.88	2	8-1/4	22-7/16	28-3/4	19-11/16
G18	1290 LBS	514.97	1-1/2	9-1/2	22-3/16	38	19-15/16
920	2160 LBS	831.87	2-1/2	10	28-9/16	45-1/2	25-9/16
925	2760 LBS	1230.16	3	10-1/4	28-13/16	52-1/4	25-5/16

STEAM COIL MODULE

		TOTAL CAPACITY	PIPE CONNECTION	STEAM				
MODEL	WEIGHT	(MBH)	"T" (MPT)	PSI	G	GG	H	HH
G10	765 LBS	176.49	2-1/2	5	8-3/4	21-1/16	16-15/16	21-1/16
G12	1065 LBS	328.19	2-1/2	5	8-3/4	21-1/16	18-3/8	21-1/16
G15	1075 LBS	328.19	2-1/2	5	8-3/4	21-1/16	18-3/8	21-1/16
G18	1285 LBS	505.64	2-1/2	5	10-1/4	21-1/16	23-5/8	21-1/16
920	2125 LBS	812.24	2-1/2	5	10-1/4	27-3/32	28-5/8	27-3/32
925	2755 LBS	1234.45	2-1/2	5	10-1/4	27-3/32	31-3/4	27-3/32